

# Integrated Pest & Crop Management

## Upcoming Events for 2015

### **Pesticide Applicator Training: Springfield, MO, January 7 - January 9, 2015**

The University of Missouri Extension Commercial Pesticide Program provides educational outreach for individuals who wish to become licensed commercial pesticide applicators. Licensed applicators must pass an exam and participate in continuing education courses on environmentally sound uses of pesticides.

### **Pesticide Applicator Training: Columbia, MO, January 12 - January 16, 2015**

The University of Missouri Extension Commercial Pesticide Program provides educational outreach for individuals who wish to become licensed commercial pesticide applicators. Licensed applicators must pass an exam and participate in continuing education courses on environmentally sound uses of pesticides.

### **Pesticide Applicator Training: Kansas City, MO, January 21 - January 23, 2015**

The University of Missouri Extension Commercial Pesticide Program provides educational outreach for individuals who wish to become licensed commercial pesticide applicators. Licensed applicators must pass an exam and participate in continuing education courses on environmentally sound uses of pesticides.

### **Pesticide Applicator Training: Cape Girardeau, MO, January 26 - January 27, 2015**

The University of Missouri Extension Commercial Pesticide Program provides educational outreach for individuals who wish to become licensed commercial pesticide applicators. Licensed applicators must pass an exam and participate in continuing education courses on environmentally sound uses of pesticides.

### **Pesticide Applicator Training: St. Louis, MO, January 28 - January 30, 2015**

The University of Missouri Extension Commercial Pesticide Program provides educational outreach for individuals who wish to become licensed commercial pesticide applicators. Licensed applicators must pass an exam and participate in continuing education courses on environmentally sound uses of pesticides.

### **11th Annual Soybean Biotechnology Symposium, April 8, 2015**

Attendance at the symposium is FREE and open to the public but registration is REQUESTED and REQUIRED. (Registration is needed for headcount for receptions and name tags) Registration to the NCSB Symposium includes entry to all talks, morning reception, afternoon break, and closing reception.

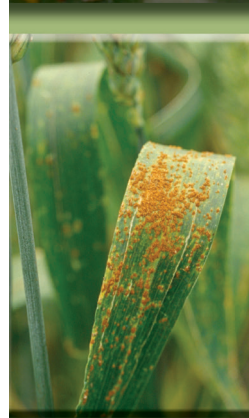

# Weather Data for the Week Ending Dec. 28, 2014

Station	County	Weekly Temperature (°F)						Monthly Precipitation (in.)		Growing Degree Days‡	
		Avg. Max.	Avg. Min.	Extreme High	Extreme Low	Mean	Departure from long term avg.	December 1-28	Departure from long term avg.	Accumulated Apr 1-Oct 31	Departure from long term avg.
Corning	Atchison	42	28	53	14	35	+9	1.25	+0.22	3719	+268
St. Joseph	Buchanan	42	28	53	16	35	+8	1.16	-0.15	3565	+123
Brunswick	Carroll	46	31	57	20	38	+10	1.23	-0.32	3727	+235
Albany	Gentry	42	28	52	13	35	+9	0.87	-0.36	3394	+43
Auxvasse	Audrain	47	32	59	23	39	+10	1.69	-0.64	3531	-30
Vandalia	Audrain	47	32	59	25	39	+10	1.27	-1.05	3419	-76
Columbia-Bradford Research and Extension Center	Boone	47	32	59	24	39	+9	1.92	-0.22	3515	-151
Columbia-Capen Park	Boone	50	30	62	20	40	+10	1.92	-0.14	3516	-283
Columbia-Jefferson Farm and Gardens	Boone	49	31	60	23	39	+9	1.95	-0.16	3649	-30
Columbia-Sanborn Field	Boone	48	33	60	25	40	+9	1.88	-0.27	3866	+57
Columbia-South Farms	Boone	48	32	59	24	39	+9	2.09	-0.06	3604	-68
Williamsburg	Callaway	49	32	62	24	40	+11	1.80	-0.68	3562	+66
Novelty	Knox	46	31	55	21	38	+11	1.05	-0.80	3211	-204
Linneus	Linn	44	30	54	17	37	+10	1.23	-0.20	3368	+12
Monroe City	Monroe	47	32	58	22	39	+11	1.09	-1.01	3358	-119
Versailles	Morgan	49	32	61	22	39	+8	2.69	+0.43	3858	+77
Green Ridge	Pettis	47	31	58	19	38	+9	2.07	+0.06	3627	+90
Lamar	Barton	47	33	58	23	39	+7	1.79	-0.69	3968	+11
Cook Station	Crawford	49	33	59	20	41	+8	2.57	-0.42	3656	-105
Round Spring	Shannon	48	31	56	20	40	+8	3.11	+0.32	3484	-114
Mountain Grove	Wright	46	31	51	21	38	+7	2.55	-0.78	3556	-23
Delta	Cape Girardeau	48	36	52	31	42	+8	2.82	-1.15	3805	-372
Cardwell	Dunklin	51	38	56	32	45	+9	2.12	-2.35	4298	-268
Clarkton	Dunklin	50	37	54	31	44	+8	2.19	-1.67	4185	-307
Glennonville	Dunklin	49	38	54	33	44	+7	2.04	-1.67	4236	-221
Charleston	Mississippi	50	38	56	33	44	+10	2.42	-1.27	4204	-20
Portageville-Delta Center	Pemiscot	50	39	55	34	45	+9	2.30	-2.05	4396	-143
Portageville-Lee Farm	Pemiscot	51	40	56	35	45	+9	2.13	-2.16	4411	-92
Steele	Pemiscot	51	38	56	32	44	+8	2.73	-1.89	4278	-273

‡Growing degree days are calculated by subtracting a 50 degree (Fahrenheit) base temperature from the average daily temperature. Thus, if the average temperature for the day is 75 degrees, then 25 growing degree days will have been accumulated.

*Weather Data provided by Pat Guinan  
GuinanP@missouri.edu  
(573) 882-5908*

*Insect Pest & Crop Management* newsletter is published by the MU IPM Program of the Division of Plant Sciences Extension. Current and back issues are available on the Web at <http://ipm.missouri.edu/ipcm/>. Mention of any trademark, proprietary product or vendor is not intended as an endorsement by University of Missouri Extension; other products or vendors may also be suitable.

Editor: Amy Hess (hessa@missouri.edu)